



ENTERPRISE CERTIFICATION LICENSING INSPECTION AND PERMITTING SYSTEM (ECLIPS)

Ashley Rodgers, PE
State Sedimentation Specialist
Ashley.Rodgers@ncdenr.gov

Fall 2014



What is ECLIPS?

- Pilot Project for NC
 - DENR LQS Sediment Program
 - NCDA&CS Program
- Web-based
- Designed to automate the application, review, approval, and issuance of permits
- Manages inspections

Phased Implementation

1

• Back Office

2

• AMANDA Mobile

3

• Public Portal

Back Office

Back Office

- Online June 23, 2014
- Staff input of plans
- Preliminary and Final Reviews
- Permit issuance
- Inspections

The Process...

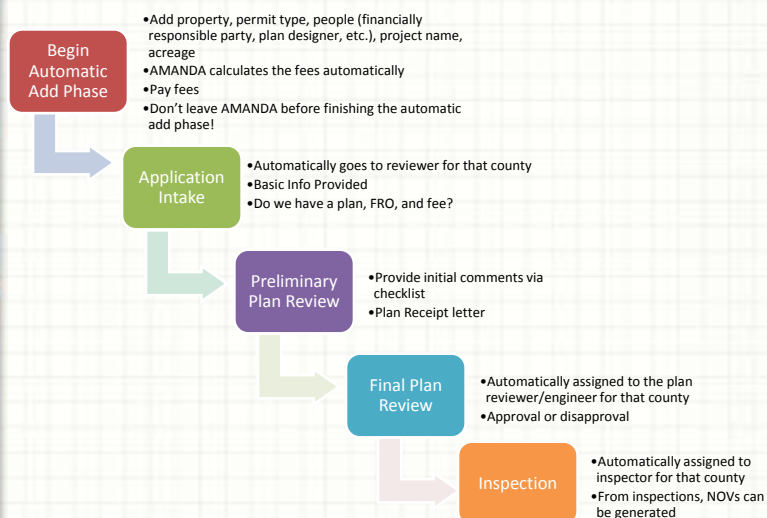

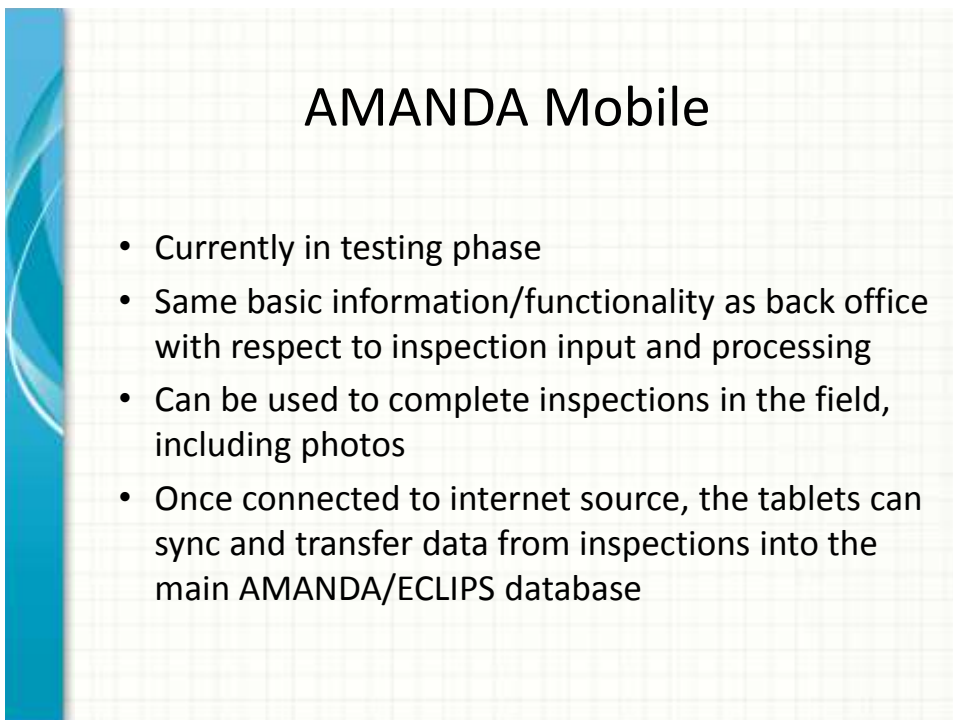



Public Portal

What We Anticipate.....



Users for the Public Portal

- Two Types of Users
 - Public User
 - Anyone
 - Will be able to see basic project info and recent activities
 - Registered User
 - Actively involved in the permitting process (ex: plan designers)
 - Will be able to see more information, submit applications, pay fees, etc.

Users for the Public Portal

- Public User
 - Will be able to search E&SC plans by a person's name, permit type, issue date, or address
 - Once the search is successful, the public user will be able to see Folder information, address, status, and current process status

Division of Energy, Mineral and Land Resources

MEMBERS AREA PUBLIC SEARCH SITE MAP

[Return to the first view](#)

Fields required for input are marked with word "required".

This is **login** and **registration** page. Please enter your **e-mail address** as your **username** and your **associated password**. When verified, press 'Login into Members Area' button to enter into your account.

Login

Your e-mail address
(required)

Your password
(required)

Remember me on this computer

Can't Login?

1 of 1 page

Contacts
About EDMS
Disclaimer/Privacy
FAQ

N.C. Department of Environment and Natural Resources
6001 Mail Service Center, Raleigh, NC 27699-6600 USA
Headquarters (Environment and Natural Resources Building): 217 W. Jones St.
Raleigh Building: 512 N. Salisbury St.
Tel: (919) 733-2744

Facebook
Twitter
YouTube
RSS
Hot News

Public User Search

- Person/Organization
 - First Name
 - Last Name
 - Organization Name
- Permit Information
 - Project ID
 - Project Type/Subtype
 - Status
- Date Information
 - Permits/Plan approvals issued between certain dates
- Address Information
 - Street
 - City
 - Zip code
 - County

Public Search

Please enter required information about things for which you wish to search.

Person/Organization Information:

First Name (your first name or given name on record) (Optional):

Last Name (your last name or surname) (Optional):

Project Name (used for water distribution and water use permits) (Optional):

Permit Information:

Permit/Project Number (if known):

Permit/Project Type: (Any License/Permit Type)

Permit/Project Subtype: (Any Subtype)

Project Status: (Any Status)

Date Range Information:

Issue Date From: Issue Date To:

License/Permit Address Information:

Street Number: Street Name: Street Type:

City:

Zip Code: Zip Code (include any special use): County: (Any County)

Showing 16 license(s) from 16 matching total. Look at your search results below.

[Return to the first page](#)

Name	Permit #	Address	Permit Type	Issued Date	Status	View details
ESC #4	WAK2-2014-043	217 Jones ST Raleigh	Erosion Control		Active	View details
ESC #5		218 Jones ST Raleigh	Erosion Control		Open	View details
RHONDAS TESTING	WAK2-2014-044	30210 Beverly Hills ST Raleigh	Erosion Control	May 23, 2014	New	View details
RHONDAS TROUT BUFFER	TB-ALAMA-2014-003	123 anywhere ST Ottawa	Erosion Control Trout Buffer	Jun 3, 2014	Out of Compliance	View details
RHONDAS TESTING	WAK2-2014-043	333 Winderley PL Raleigh	Erosion Control	May 23, 2014	New	View details



- Details available to the public user:
- Basic Plan Information and Status
 - Information on the last process actions with respect to plan review and inspections

Users for the Public Portal

- Registered User
 - Will establish a login and will be able to modify their personal information
 - Can login with username and password and see all permits associated to their "people" record in AMANDA/ECLIPS
 - Will be able to view detailed information for each folder, which includes folder processes and the process status.
 - Can pay fees and submit new applications
 - Can view documents and NOV's which have been received
 - Update Local Program forms (staff of delegated E&SC programs)

Registration Process

- Users will need a PIN to register
- Once you have a PIN, you can create a password, update information, and designate a security question
- Login with email and password

My Services Page

- View and Update Their Contact Information
- Submit an application for plan approval, including:
 - Uploading plans and associated documents
 - Paying fees
- Track Status of Applications/Plans
- View information on Notices of Violations

Parent Name	Parent Number	Address	Parent Type	Home State	Status	Details
Mr. [Name]	[Number]	[Address]	[Type]	[State]	[Status]	[Details]
Mr. [Name]	[Number]	[Address]	[Type]	[State]	[Status]	[Details]

Order Number	Address	Order Date	Status	View Note
[Order Number]	[Address]	[Date]	[Status]	[View Note]
[Order Number]	[Address]	[Date]	[Status]	[View Note]

Detailed Information About Permit: Erosion Control

[Back to Member Information](#)

Current Permit

Name: 555 Winderley Place
 Permit Number: WAAS-2013-080
 Address: 555 Winderley Pl, 12345
 Permit Type: Erosion Control
 Sub Type: Recreational
 Issue Date:
 Status: Under Review

[Return to the first view](#)

Additional Information

Project Information

Original Acreage:

Local Project Statistics

There is no statistic data.

Payment Details

Your permit is paid in full. [View Your Payments](#)

[Return to the first view](#)
[Add new attachment](#)

Attachments

You have not included any attachments to this permit/license.

[Return to the first view](#)

Processes

Process Name	Process Status	Schedule Start Date	Process Details
Application Intake	Open	Nov 4, 2014	Process Details
Process Name	Process Status	Schedule Start Date	Process Details

Process Details

- **Process Name**
Application Intake, Final Plan Review, etc.
- **Assigned User**
The LQS Staff person assigned to this process
- **Baseline Start Date**
The date the process may be started
- **Baseline End Date**
The date the process will be completed
- **Scheduled Start Date**
Scheduled date of the process
- **Scheduled End Date**
Date the process ended
- **Status**
Open, Active, Complete

INCIDENT

WATER CHANGE MAINTENANCE WORK

[Back to All Processes](#) [Return to the first view](#)

Process Details

Process Name: Application Intake
 Assigned User: SALES@CITY
 Baseline Start Date: Nov 4, 2014
 Baseline End Date:
 Scheduled Start Date: Nov 4, 2014
 Scheduled End Date:
 Status: Open

© 2014
 City of
 Department of Environmental and Public Resources
 600 West Street, Suite 2000, St. Paul, MN 55102
 651-224-3100
 651-224-3100
 651-224-3100
 651-224-3100



SUBMITTING A NEW APPLICATION

Submitting a New Application



- Application Type
 - ESC
 - ESTB
- Application Subtype
 - ESC: Residential, Commercial, Industrial, Institution, NCDOT, Highway, Local
 - ESTB: NCDOT, Private

Submitting a New Application

Property Search

Enter all or some of the fields below to search for your property.

Address number: Block location: Street name: Street type: Zip code:

City: Home Code:

[Return to the first view](#)

- Search for a property
- Select the correct property and confirm
- Confirm application details and add a custom description for the application (to tell it apart from any others)

Submitting a New Application

Additional Registration Information

Project Information

Contact Information

Financial Responsibility

Registration Information

- Additional Information
 - Project information and financial responsibility
 - Contact information
 - Essentially, you will input info required on FRO

Submitting a New Application

Required field
Managing attached documents [Return to the first view](#)

Instructions
This application cannot proceed without proof of:
 -Instruction Requirements to be defined by Client
 -Attachment Requirements to be defined by Client
 Please add these attachments ASAP to proceed with your application.

Current attachments
This currently has no attachments associated with this license/permit.

Attachment File	Attachment Description	Attachment Detail
Attachment_01.jpg	test	

Upload New Attachment

Attachment Description

Attachment Type *

(Please, select type of document)

File

More information

[Add Attachment](#)

[Go Back](#)

Attachments

– Any documentation to be submitted, including but not limited to:

- Plans and details
- Narrative
- Cover Letter
- Calculations
- Riparian Buffer Authorizations
- Landowner Consent Agreements

Fee Payment

Fees may be paid online via PayPoint

- Credit Cards (will include convenience fee)
 - Visa
 - MasterCard
 - Discover
- E-checks (no fee)

[Return to the first view](#)

Payment Details

Payment ID: Number: 01-00000-000-000000

STATUS: 000-0000-0000-0000-0000

Payment Type: Residential Building

Select Date

Payment Date

Fee Description	Fee Amount	Due Date	Pay Now
<input type="checkbox"/> Application Fee	100.00		Pay Now
Subtotal			Pay Total Due
All			Return to application

Payment Summary

Amount Paid to Date: \$0.00

Total Outstanding: \$100.00

[Pay Now](#)

REMEMBER, a plan cannot be considered complete until a fee has been received!

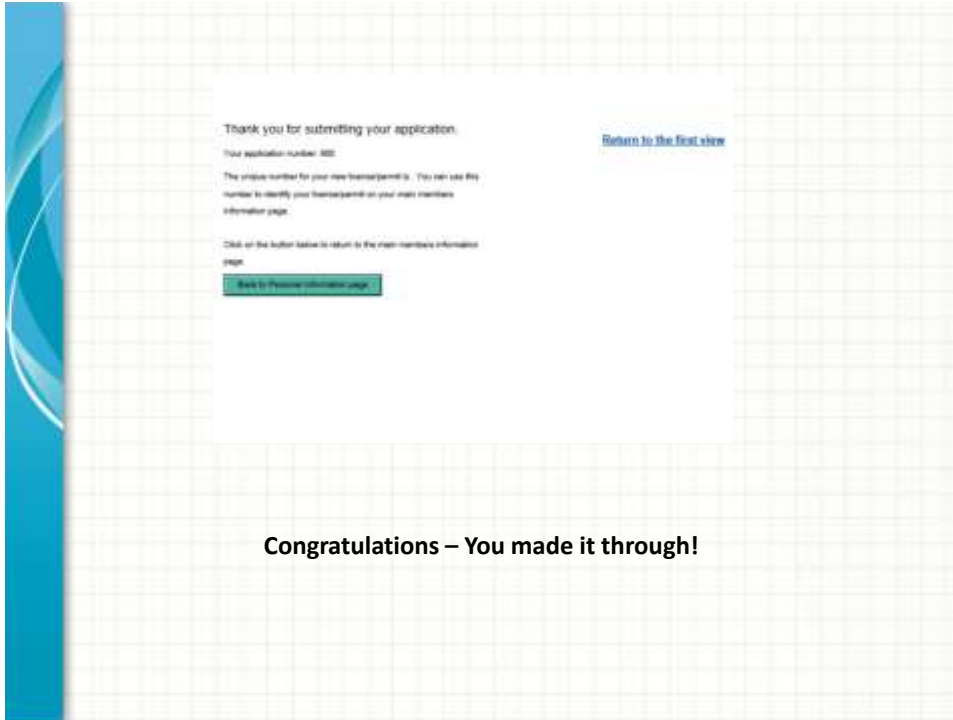

Congratulations – You made it through!

Process Details

- **Process Name**
Application Intake, Final Plan Review, etc.
- **Assigned User**
The LQS Staff person assigned to this process
- **Baseline Start Date**
The date the process may be started
- **Baseline End Date**
The date the process will be completed
- **Scheduled Start Date**
Scheduled date of the process
- **Scheduled End Date**
Date the process ended
- **Status**
Open, Active, Complete

Remember – as a registered user, you can check the status of your application and track it through the process!

The screenshot shows a web application interface with a header, navigation menu, and a main content area displaying process details. The interface includes a search bar, a list of processes, and a sidebar with navigation options.

AMANDA/ECLIPS Pilot Project

- New web-based process for application submittal and tracking
 - Saves printing and postage costs
 - Allows you to confirm receipt and follow the application through the process
- Electronic payment of fees
- Reduction in turnaround time
 - Responses to preliminary review comments, etc.

QUESTIONS?